







Legend

-  Site Boundary
-  Proposed Residential Lots
-  Created Lots
-  Existing Structures
-  Proposed POS Structures
-  Fire Service Access Route
-  Proposed Building Envelopes

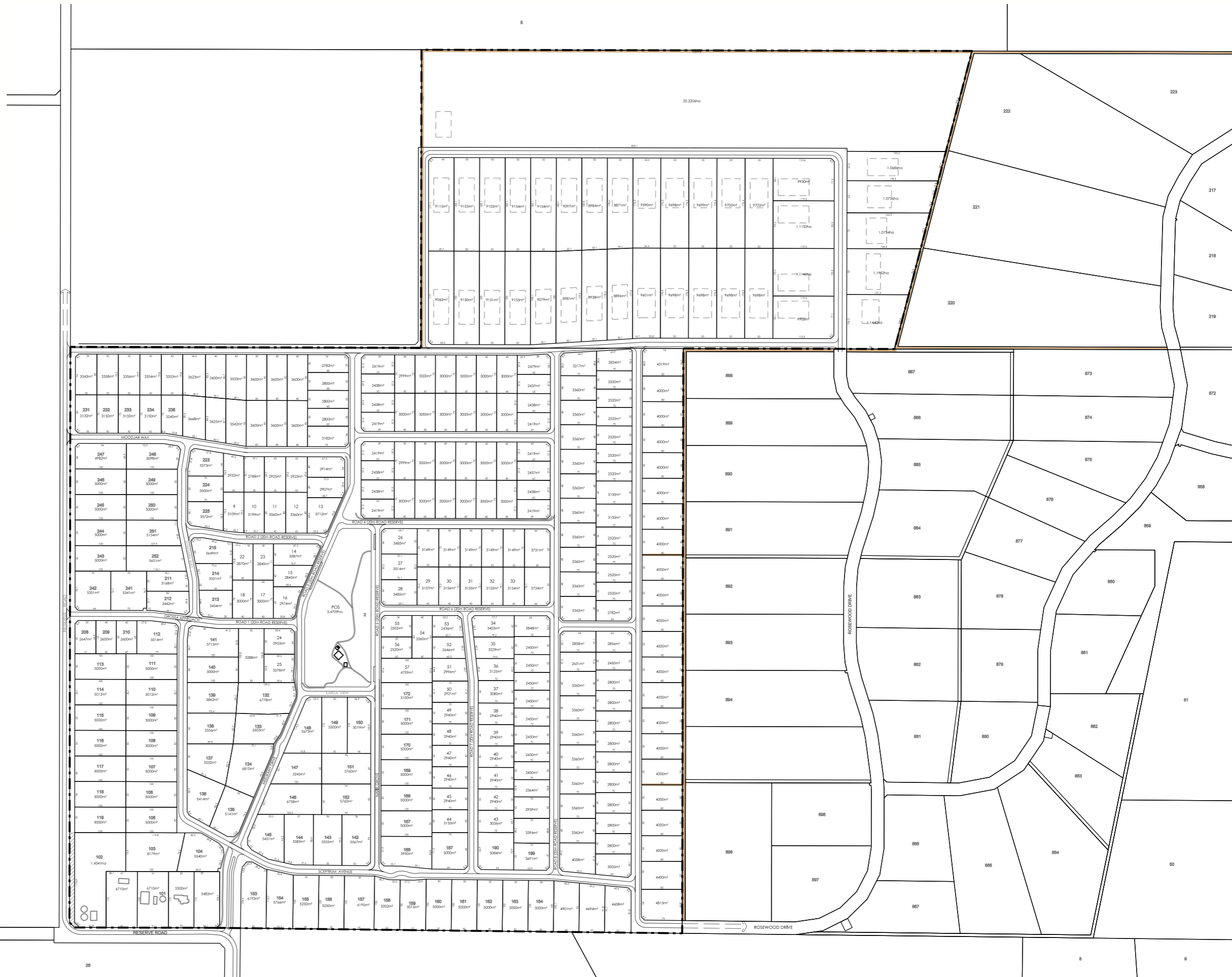

Concept Masterplan 'Wildflower Ridge Estate'
 Lot 2 Reserve Road & Lot 9001 Rosewood Drive, CHITTERING

A Riverside Investments (WA) No 2 Pty Ltd Project

DRAFT

plan: 05/096/035B date: 21/08/2023
 scale: 1:7500@A3 | 1:3750@A1
 0 75 150m

designed: Taylor Burrell Barnett Town Planning & Design
 Level 7, 160 St Georges Terrace, Perth WA 6000
 e: admin@tbbplanning.com.au
 p: (08) 9226 4276
 checked: MW
 drawn: JB



© COPYRIGHT TAYLOR BURRELL BARNETT. ALL RIGHTS RESERVED.
 ALL AREAS AND DIMENSIONS DISPLAYED ARE SUBJECT TO DETAIL SURVEY.